

PERMIT
CITY OF NAPOLEON, OHIO - BUILDING DEPARTMENT
 255 West Riverview Avenue, Napoleon, Ohio 43545 - (419) 592-4010

Permit No. <u>2945</u> Issued <u>6-14-93</u>	FEEES	BASE	PLUS	TOTAL
Job Location <u>1124 Lagrange</u>	<input checked="" type="checkbox"/> Building	\$ 9.00	\$ 52.00	\$ 61.00
Lot _____	<input checked="" type="checkbox"/> Electrical	\$ 15.00	\$ 15.00	\$ 30.00
Issued by <u>Brent N. Damman</u>	<input checked="" type="checkbox"/> Plumbing	\$ 9.00		\$ 9.00
Owner <u>Ronald Meyers</u> <u>592-6771</u>	<input checked="" type="checkbox"/> Mechanical	\$ 18.00		\$ 18.00
Address <u>829 N. Perry, Napoleon, OH</u>	<input type="checkbox"/> Demolition	\$	\$	\$
Agent <u>Self</u>	<input type="checkbox"/> Zoning	\$	\$	\$
Address _____	<input type="checkbox"/> Sign	\$	\$	\$
Use Type - Residential <u>xx</u>	<input checked="" type="checkbox"/> Water Tap	\$375.00		\$ 375.00
Other - Describe _____	<input type="checkbox"/> Sew. Insp.	\$	\$	\$
No. Dwelling Units <u>1</u>	<input checked="" type="checkbox"/> Sewer Tap	\$ 60.00		\$ 60.00
New <u>Replacement</u>	<input checked="" type="checkbox"/> Temp. Water	\$ 5.00		\$ 5.00
Add'n. <u>Alter</u> <u>Remodel</u> <u>xx</u>	<input checked="" type="checkbox"/> Temp. Elec.	\$ 10.00		\$ 10.00
Mixed Occupancy _____	TOTAL FEES.....			\$ 568.00
Change of Occupancy _____	LESS FEES PAID.....			\$
Estimated Cost \$ <u>12,000.00</u>	BALANCE DUE.....			\$ 568.00

ZONING INFORMATION

district	lot dimensions		area	front yd	side yd	rear yd
max hgt	no pkg spaces	no ldg spaces	max cover	petition or appeal req'd		date appr

WORK INFORMATION

Size: Length _____ Width _____ Stories _____ Ground Floor Area _____
 Height _____ Building Volume (for Demo. Permit) _____

PAID

JUN 16 1993

Electrical: _____

Plumbing: _____

Mechanical: _____

Additional Information: Move existing dwelling to new location and add two (2) car garage

Date 6-14-93 Applicant Signature Ronald Meyers

APPLICATION FOR

Residential, Building, Electrical, Plumbing, Mechanical, and Demolition Permit

FROM - The City of Napoleon, Ohio, Building Department

255 West Riverview Avenue; P.O. Box 151; Napoleon, Ohio 43545 - Telephone (419) 592-4010

ENTRY NO. _____

PERMIT NO. 2945 ISSUED 6-14-93

JOB LOCATION: 1124 Lagrange

LOT 2 Lagrange Highlands
(Subdivision or Legal Description)

ISSUED BY [Signature]
(Building Official)

OWNER Ronald Meyers PHONE 592-6771

ADDRESS 829 N. Perry Napoleon, Ohio 43545

AGENT Self PHONE _____

ADDRESS _____

USE: Residential Commercial Industrial
 Other _____

WORK: New Addition Replacement Remodel

ESTIMATED COST = \$ 12,000.00

		<u>Base</u>	<u>Plus</u>	<u>Total</u>
<input checked="" type="checkbox"/> Building	\$ <u>7.00</u>	\$ <u>52.00</u>	\$ <u>61.00</u>	
<input checked="" type="checkbox"/> Electrical	\$ <u>15.00</u>	\$ <u>15.00</u>	\$ <u>30.00</u>	
<input checked="" type="checkbox"/> Plumbing	\$ <u>9.00</u>		\$ <u>9.00</u>	
<input checked="" type="checkbox"/> Mechanical	\$ <u>18.00</u>		\$ <u>18.00</u>	
<input type="checkbox"/> Demolition	\$ _____	\$ _____	\$ _____	
<input type="checkbox"/> Zoning	\$ _____	\$ _____	\$ _____	
<input type="checkbox"/> Sign	\$ _____	\$ _____	\$ _____	
<input checked="" type="checkbox"/> Water Tap	\$ _____	\$ _____	\$ <u>375.00</u>	
<input checked="" type="checkbox"/> Sewer Tap	\$ _____	\$ _____	\$ <u>60.00</u>	
<input checked="" type="checkbox"/> Temp Water	\$ _____	\$ _____	\$ <u>5.00</u>	
<input checked="" type="checkbox"/> Temp Elec.	\$ _____	\$ _____	\$ <u>10.00</u>	

Additional Plan Review: Structure _____ Hours _____
Electric _____ Hours _____

TOTAL FEES \$ 568.00
Less Fees Paid \$ _____
BALANCE DUE \$ 568.00

ZONING INFORMATION

District	Lot Dimensions	Area	Front Yard	Side Yard	Rear Yard
Max Height	No. Pkg. Spaces	No. Ldg. Soaces	Max Cover	Petition or Appeal Required-Date	

WORK INFORMATION

Building: Ground Floor Area _____ sq. ft. Basement Floor Area _____ sq. ft.

Garage Floor Area _____ sq. ft. 2nd Floor Area _____ sq. ft. Other _____ sq. ft.

Size: Width _____ Length _____ Stories _____ Height _____

Building Volume (for Demolition Permit) _____ cubic feet

Description of Work: Move existing dwelling to new location & add two Car garage

ELECTRICAL: Contractor Beck's Construction Phone _____

Address _____ ESTIMATED COST = \$ 1000.00

Type of Work: () New () Service Change () Rewiring (X) Add'l Wiring TEMPORARY ELEC. REQUIRED - (X) Yes () No

Size of Service _____ Underground _____ Overhead _____ Number of New Circuits 5

Description of Work: _____

PLUMBING: Contractor _____ Phone _____

Address _____ ESTIMATED COST = \$ _____

COLD WATER TAP REQUIRED - () Yes () No Size _____ Type of Pipe _____ Water Dist. Pipe _____

SEWER TAP REQUIRED - () Yes () No Size _____ Type of Pipe _____ Dr. Waste Vt. Pipe _____

SEWER TAP REQUIRED - () Yes () No Type of Pipe _____ STREET TO BE OPENED - () Yes () No

Main Building Drain Size = _____ Main Vent Pipe Size = _____

LIST NUMBER OF PLUMBING FIXTURES BELOW:

Water Closets = _____ Bathtubs = _____ Showers = _____ Lavatories = _____ Kitchen Sinks = _____ Disposal = _____

Washing Machine = _____ Floor Drains = _____ Dishwasher = _____ Other _____ Total = _____

Description of Work: Existing Trap Addition

MECHANICAL: Contractor _____ Phone _____

Address _____ ESTIMATED COST = \$ _____

HEATING SYSTEM - () Forced Air () Gravity () Hot Water () Steam () Unit Heaters () Radiant () Baseboard

TYPE OF FUEL - () Electric () Natural Gas () Propane () Wood () Coal () Solar () Geothermal Other _____

NUMBER OF HEAT ZONES = _____ HOT WATER - () One (1) Pipe () Two (2) Pipes () Series Loop

ELECTRIC HEAT - Number of Circuits _____ Number of Furnaces _____ Number of Hot Air Runs _____

Number of Hot Water Radiators _____ Total Heat Loss _____ Rated Capacity of Furnace/Boiler _____

LOCATION OF HEATING UNITS - () Crawl Space () Floor Level () Attic () Suspended () Roof () Outside

Description of Work: _____

DRAWINGS REQUIRED: All applications must be accompanied by two (2) complete sets of Drawings including Site Plans, Foundation Plans, Floor Plans, Structural Framing Plans, Exterior Elevations, Section and Details, Stair Details, Electrical Layout, Plumbing Isometric, Heating Layout, etc. All Plans shall be drawn to scale, show all existing structure on the Site Plans, and show electric panel and furnace locations.

READ AND SIGN BELOW: The undersigned hereby makes application for a Permit for all work described herein and agrees to complete the work in strict accordance with all applicable provisions of the current edition of the C.A.B.O. Building Code, the Napoleon Building and Zoning Codes, the Napoleon Engineering Department Rules and Regulations, Standard Specifications and other pertinent sections of the Napoleon Code of Ordinances.

Signature of Applicant _____ Date _____

SITE PLAN FOR

LOT NO. 2 LAGRANGE-HIGHLAND SUB-DIVISION, CITY OF APOLEON, OHIO

LOT # 2

11,644.8 SQ. FT.

9-27-93 Best Construction

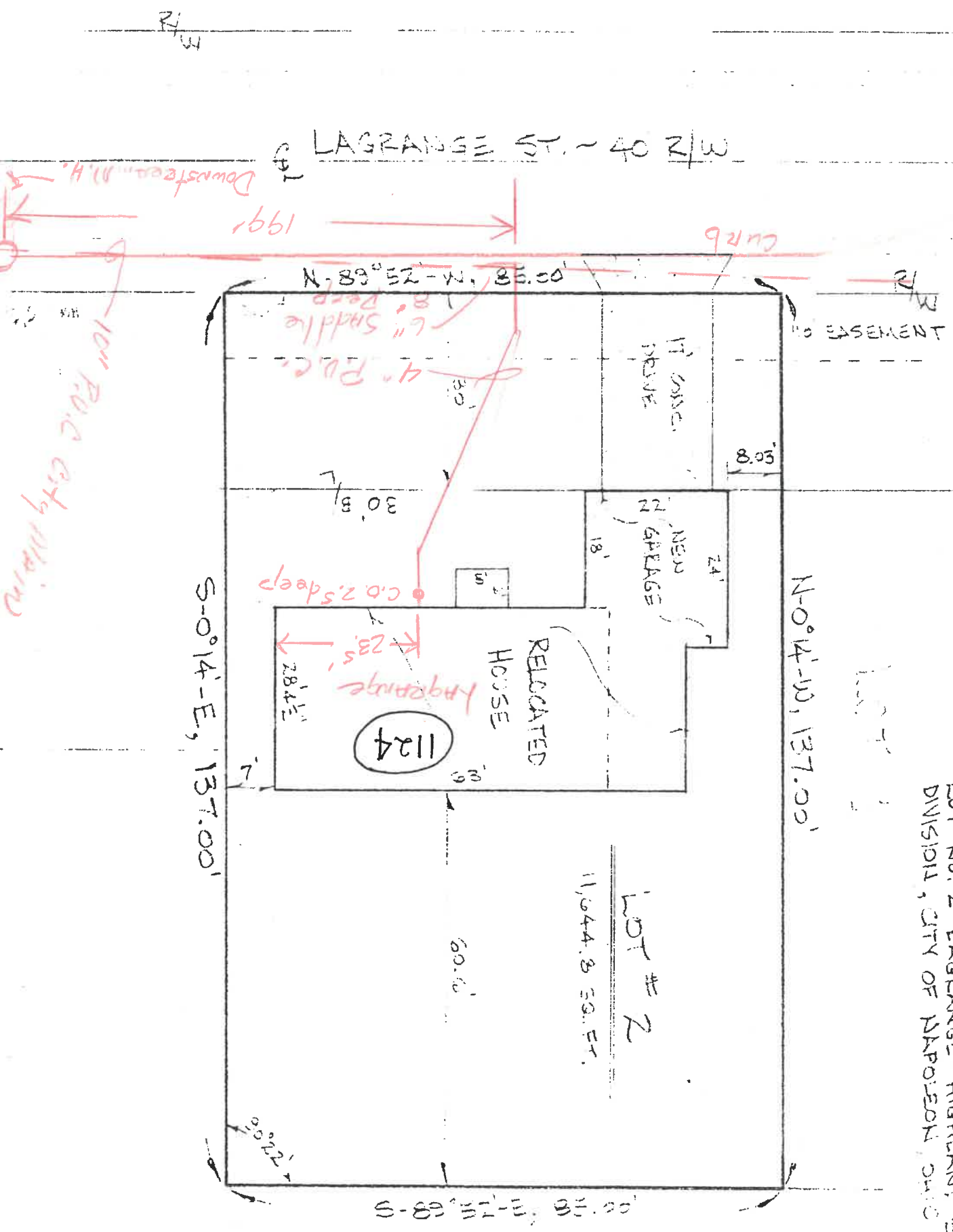

R/W

LAGRANGE ST. ~ 40' R/W

R/W

10' EASEMENT

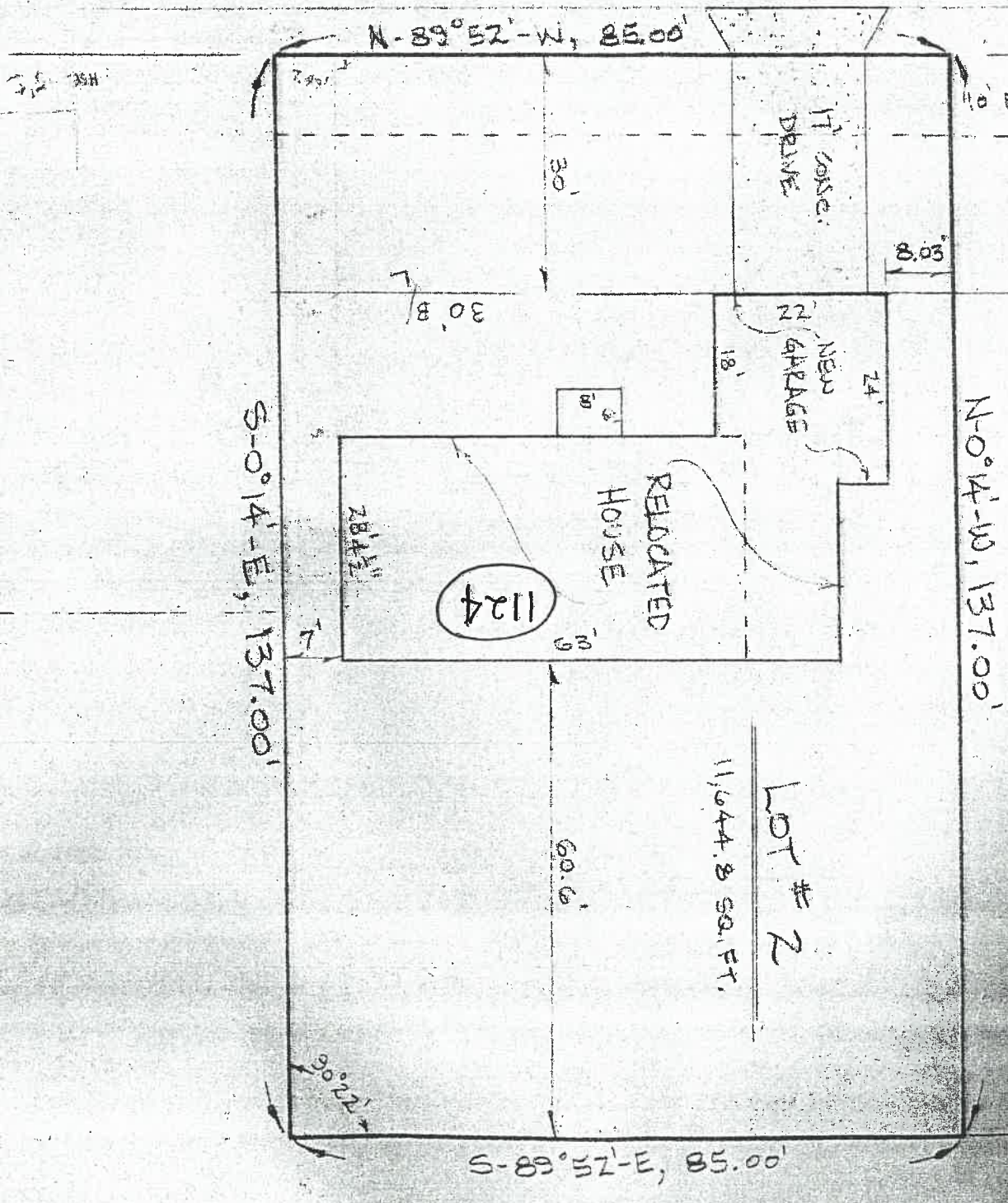

LOT 1

LOT # 2

11,644.8 SQ. FT.

6-9-93

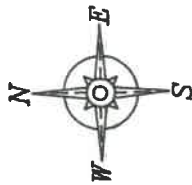

105 FT - 2/0 TRIPLEX
68 FT - #2 TRIPLEX

802 CLK 48
Gas Co.

Setting Pole

SET A 35' POLE
INSTALL ANCHOR
& DOWNGUY

INSTALL #2
TRIPLEX

EMPTY LOT

NEW SERVICE

1124

REMOVE EXISTING ANCHOR
& DOWNGUY

EXISTING LINE

EXISTING 40' POLE
INSTALL 15 KVA
TRANSFORMER

105'

INTALL 2/0 TRIPLEX

68'

EXISTING LINE

LAGRANGE STREET

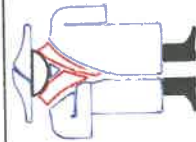

Napoleon Power & Light

1775 Industrial Drive Napoleon, Ohio

ITEM LAGRANGE STREET WEST OF SCOTT ST.

DATE 7/30/93 W.O.# J01243 DRAWN BY MTD

SITE PLAN FOR

LOT NO. 2 LAGRANGE - HIGHLAND SUB-DIVISION, CITY OF NAPOLEON, OHIO

LOT 1

N-0°4'-W, 137.00'

LOT # 2

11,644.8 SQ. FT.

S-89°52'-E, 85.00'

S-0°14'-E, 137.00'

N-89°52'-W, 85.00'

LAGRANGE ST. - 40' R/W

10' EASEMENT

R/W

R/W

